



INTERNATIONAL INSTITUTE
of Minnesota

Impacting lives, inspiring futures of New Americans



2022 ANNUAL REPORT

LETTER FROM THE EXECUTIVE DIRECTOR

2022: RENEWAL AND RESILIENCE

As global crises continue to arise, we embrace the reality that our work is more important than ever – requiring flexibility, creativity and the dedication of our expert staff. Your support in 2022 made it possible for the Institute to respond effectively and strategically.

This was a year of renewal and resilience at the International Institute of Minnesota. Renewal came with the opening of our expanded and renovated building on Como Avenue in Saint Paul, doubling our capacity to serve the New Americans who now call Minnesota home.

Outstanding community engagement and support, alongside private donations, fueled the Institute in 2022 to assist New Americans in finding sure-footing faster. While working hard to become stable and self-sufficient, they can also work toward their dreams and enrich their communities.

Resilience came with returning to in-person services and classes, while rising to the challenge of supporting an unanticipated influx of refugees from Ukraine and Afghanistan. Along with these new arrivals, the Institute continues welcoming people from around the world.

In this remarkable year, we almost doubled our staff size, especially within our Refugee Services team. From immediate to long-term case management, to housing and employment services, the Institute enhanced its capacity to support more new arrivals.

Our Immigration Services team also expanded. We are thrilled that we added an immigration attorney to our staff this year, allowing us to provide support for complex immigration cases.

Citizenship pathways for qualified New Americans remain a priority because citizenship is critical for family stability and security. We filed 750 citizenship applications in 2022, while

901 additional clients achieved the life-changing milestone of naturalization – earning them essential freedoms such as the ability to vote and engage more fully in their communities.

We tapped our resilience and creativity again to adapt to changing times and needs. By listening to client feedback and recommendations, we increased accessibility for all students. In 2022, we fully integrated hi-flex classes (simultaneous online and in person), while prioritizing program quality – from our English classes for beginning and intermediate learners, to preparation for higher education in our growing College Readiness Academy.

Another highlight in 2022 was the expansion of the Medical Careers Pathway. Two new programs now support internationally-trained medical professionals as they transition to work in the United States.

Whether our first point of contact with New Americans is at the airport or in the classroom, the Institute remains steadfast in its dedication to help them conquer challenges so they can achieve their dreams. We're inspired and humbled daily by the ways you champion this important work with your support.

With gratitude and warm regards,

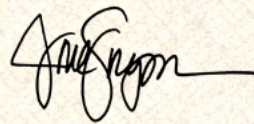

Jane Graupman





“Proud to be part of the people.”

With his pen poised to fill in his choice for Minnesota governor, Ahmed entered a voting booth for the first time. When he exited into the autumn air, he proudly pressed a round, red sticker onto his shirt.

“It was amazing. I was proud to be part of the people,” Ahmed said.

Minnesota became Ahmed’s home once he left Somalia in 2014. After a few years of working and dreaming of furthering his education, a friend told him about the International Institute of Minnesota. He completed his Nursing Assistant Training and citizenship application through the Institute.

He remembers telling his wife, Fatouma, “I found a place that really cares about people. Not only just cares, but they’re seeing the future of this generation.”

Ahmed now works as a certified nursing assistant with memory care patients – a perfect fit for his calm demeanor and warm smile. He naturalized during an emotional ceremony in the summer of 2021.

“It was like a dream come true,” Ahmed said. “I always had dreamed to choose who I want to vote for, who is speaking for the people and to have more opportunities.”

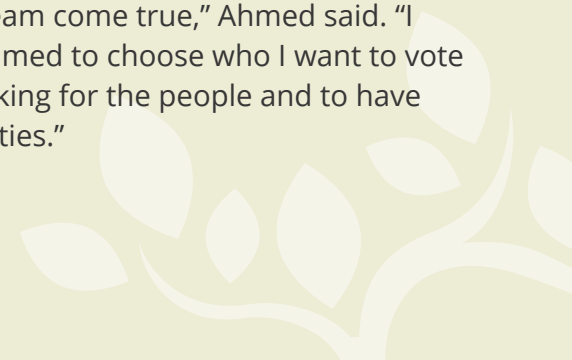

OUR REACH IN 2022:

3,238 NEW AMERICANS FROM 100 COUNTRIES

Our clients and students arrive from all over the world, contributing to Minnesota's culture, labor market and economy. Each New American we serve reminds us of the meaning of persistence and dedication as they overcome challenges, work toward building new lives and contribute to the vibrancy of the community.

- Sub-Saharan Africa - 46.8%
- East Asia & Pacific - 13.6%
- South Asia - 14.9%
- Latin America & Caribbean - 12.5%
- Middle East & North Africa - 4.6%
- Europe & Central Asia - 7.5%
- North America - 0.1%

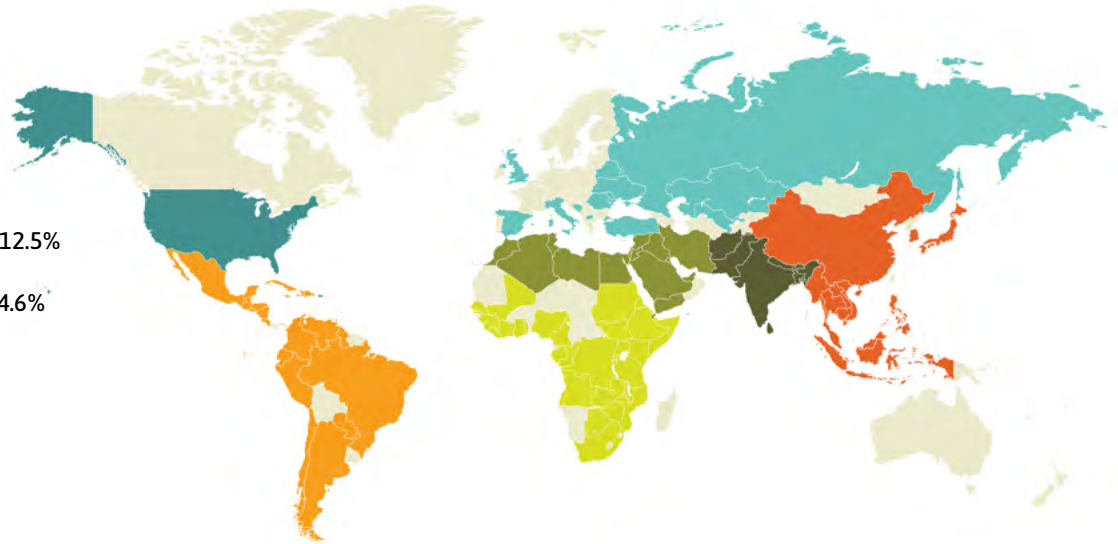

THANK YOU, VOLUNTEERS

Thank you to our 316 volunteers who remain committed to making Minnesota welcoming. From interns and classroom volunteers, to citizenship application support and housing drive organizers – and many jobs in between – please know: your engagement, time and effort makes a heartfelt difference in the lives of New Americans.



"I truly love interacting with people from other cultures. I love learning about where (our students) are from. I feel close to them. I know about their lives. I know about their hopes and dreams and their histories. That is really special to me, and when I'm not there, I miss it."

- Kelsey Reinke, Conversation Circle volunteer

Please visit impact.iimn.org to view a complete list of 2022 volunteers.

“The Institute helps us very much. You are people with an incredibly open heart.”



When Zhanna arrived from Ukraine last summer, she had no idea how long the war with Russia would continue or how long she and her daughters would need to stay in Minnesota.

Her daily calls with her husband – who was required to stay behind in Ukraine – became unpredictable as rocket attacks and blackouts caused him to lose power, internet and phone connection. As Zhanna and her two adult daughters learn to live with the painful uncertainty of their family’s future, they have found refuge, safety and support through the International Institute of Minnesota.

“The Institute helps us very much,” Zhanna

said. “You are people with an incredibly open heart, who are not indifferent to the grief of other people. Thank you very much.”

Four afternoons a week, Zhanna and her 20-year-old daughter Yeva, attend English classes at the Institute. Classroom games and new relationships with students from around the world provide a distraction from the constant news cycle.

“We forget about our lives in Ukraine, about this war, when we play and smile – a little bit forget the information from Ukraine,” Zhanna said.

Looking ahead, Zhanna says her daughters may choose to stay and work for the full two years permitted through the U.S. government’s Uniting for Ukraine humanitarian parole program. Zhanna, however, has other hopes. “I want to come back to my husband.”

OUR 2022 IMPACT

We served 3,238 New Americans in 2022, providing a strong start for refugees and immigrants so they can work toward self-sufficiency. Once stability is achieved, we're there for next steps, too: providing career advancement support, homeownership advising and a pathway toward citizenship.

With the Institute as a partner, New Americans and their families journey with increased confidence toward full membership in American life.

AFGHAN FAMILY FUND

6+ months

average time housing was fully funded to provide families time to begin employment, focus on their adjustment and save income to help meet future financial goals

\$641

average cash-assistance distributed per individual to pay rent and help with other necessities

ENGLISH LANGUAGE LEARNING

615

students served

25,000

hours of instruction

257

Afghan arrivals received Cultural Orientation

CAREER PATHWAYS AND COLLEGE READINESS

571

participants in classes, job trainings and career support programs

\$21.46

average hourly wage earned by Professional Leadership Training graduates

82%

of College Readiness Academy participants persist in college

218

students and clients received financial coaching or homeownership advising

99

nursing assistants and Medical Career Advancement graduates placed into healthcare jobs

3.63

first semester grade point average earned by College Readiness Academy graduates

\$38.21

average hourly wage for Medical Career Advancement graduates who upgraded their careers

BASIC NEEDS FUND

34

grants made to clients at risk of homelessness or facing health or family-related emergencies

27%

of emergency housing grants were awarded to human trafficking survivors

REFUGEE SERVICES

782

people with refugee, parolee, asylee or another humanitarian status received extended services supported by community donations

314

refugees resettled, including Afghan humanitarian parolees

25

families enrolled in the nation's first guaranteed income pilot project for newly arrived refugees

107

affordable homes secured; 100% received complete sets of donated housing supplies

100%

of Afghans received supplemental rental assistance from the Afghan Family Fund

96

children enrolled in school

114

newly arrived refugees employed

CITIZENSHIP SERVICES

901

clients took the Naturalization Oath of Allegiance to the United States and became U.S. citizens

750

additional clients filed citizenship applications

\$423,975

saved by Institute clients in citizenship application fees to USCIS

IMMIGRATION SERVICES

476

clients assisted

119

Permanent residency "green card" applications filed

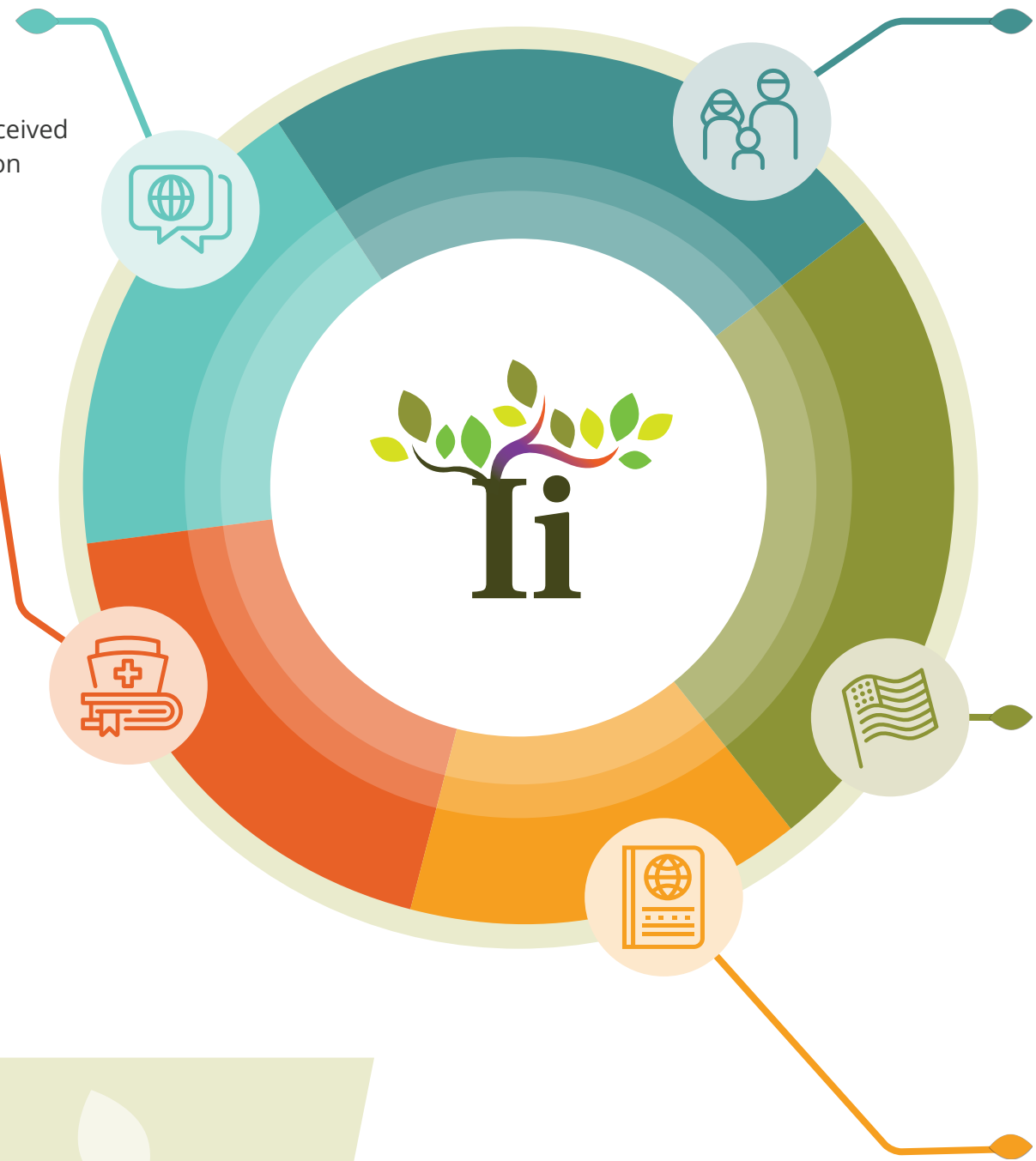

DONORS

Thanks to committed donors like you, the International Institute of Minnesota exists as a resource to support, educate and inspire New Americans to achieve the lives of their dreams.

The following individuals and organizations contributed financial gifts to the International Institute of Minnesota during its 2022 fiscal year: October 1, 2021 – September 30, 2022.

\$250,000 +

Anonymous
Fred C. and Katherine B. Andersen Foundation
The Harry and Jeanette Weinberg Foundation
Saint Paul & Minnesota Foundation

\$249,999 - \$100,000

3M
Sharon and Randal Cochrane
McKnight Foundation

\$99,999 - \$50,000

Anonymous
Christenson Family Charitable Fund
The Driscoll Foundation
F.R. Bigelow Foundation
Joan and Arthur Higinbotham
HRK Foundation
Otto Bremer Trust
The Pat and Tom Grossman Family Fund
Target Foundation
Thrivent

\$49,999 - \$25,000

An Anonymous Fund of Headwaters Foundation for Justice
Anonymous
Asian Americans Advancing Justice-Los Angeles
Bergerson Family Foundation
Laura and Ben Cooper
Larry E. Glasenapp
The John and Ruth Huss Fund of the Saint Paul Foundation
Mulcahy Family Fund
Patrick and Aimee Butler Family Foundation
Richard M. Schulze Family Foundation

\$24,999 - \$10,000

Anonymous
Benjamin and Laura Cooper Charitable Fund
Carlson Family Foundation
Hugh J. Andersen Foundation
The Katherine B. Andersen Fund
Marbrook Foundation
Mark & Terri Henneman Community Fund
Marsden Holding LLC
Old National Bank Foundation
Whitney Fund of the Minneapolis Foundation
Spotify

\$9,999 - \$5,000

The Alces Trust
Alice M. O'Brien Foundation
Anonymous (3)
Berg Giving Fund
Janet Kelly Bohan
Brent & Courtney Miller Giving Fund
Robert Carlson and Gregg Larson
The Christine Kucera Kalla and Mark Kalla Charity Fund
Janet Conn
Darrigans Creek Fund
Carly and Brad DeLeu
Dermod and Christine Norton Family Charitable Fund
First Presbyterian Church of Stillwater
Gerald Patrick Halbach
H.K. Bradford Family Fund
Weston Hoard
Immigrant Legal Resource Center
J. Thomas and Janet Rajala Nelson Fund
Barb and Rick Kraft

Lang Family
Lee Family Charitable Fund
L'Heureux Family Fund
Longview Foundation
Marianna and Jack Priest and Family Charitable Giving
Margery Martin
Mendota Giving Fund
Shawne and Maurice Michael Monahan
Mortenson Family Foundation
Char and Sam Myers
Janet and J. Thomas Nelson
Rose Mary O'Donovan
The Patricia Owen Fund
Saint Anthony Park Community Foundation
Caroline Schnieders
T.S. Palmer Family Charitable Fund
Waterhouse Family Charitable Fund
Margo Squire and Ross Wilson
Adam Winer

\$4,999 - \$2,500

Accenture on behalf of Jon Justin
Wendy K. Bennis
Louise Cameron
The Carlson Family Giving Group
Comcast
D&K Krueger Family Fund
The Douglas and Mary Staughton Jones Foundation
Joyce and Dan Driessen
Lynn Eggers and Neil Yaeger
Carol and Mike Garbisch
Jane Graupman
Rochelle Gunn and Jim Mayer
Abbe and Aaron Holmgren

Charlotte and Ward Johnson
Kelen Family Foundation
Jill and Chuck Koosmann
Cynthia Lawson
Jeffrey Mandel, MD
Medtronic
Mary and David Miklethun
Carolyn and James Nestingen
Punch Fellowship Fund
Rotary Club of Arden Hills/Shoreview
Charles Schmidt
Jessica and Phil Stoltenberg
Jill Stoltenberg
Sundance Family Foundation
Kelly Thaemert
Unity Church-Unitarian
VanDeWeghe Giving Fund
The Vavrus Women's Fund

\$2,499 - \$1,000

A donor advised fund of the Saint Paul & Minnesota Foundation
Aldersgate United Methodist Church
American Immigration Lawyers Association MN-DAK (AILA)
An Anonymous Fund of The Minneapolis Foundation
The Andrew Coulter Family Charitable Fund
Anonymous (12)
John Bantle
Sara Barsel and Randy Neprash
Bell Beckman Fund
Berg Family Charitable Fund
Bloomfield Karasov Fund
Karen Bowie
Brian P. Carey Memorial Fund

The Brownstein Family Fund
Richard Buenger
Cheng-Garber Family Fund
Community Food Project
Sarah and Robert Cooley
Courtney Cushing Kiernat & RB Kiernat Family Fund
Ann M. Curoe and Matthew S. Barnes
Barbara Curry
Andre DeMarce
Charles Driscoll
Natalie Ellertson and Darrell Ellsworth
Faith United Methodist Church
Bradley Fay
The Flamm and Shaw Family Charitable Fund
Jackie and Jonathan Foster
Fredrikson & Byron, P.A.
Dennis Fritz
Gavia Charitable Fund
Sara Georgeson
Martha and Patrick Gerkey
Kitty and Mark Gogins
Douglas Gray
H. Irene Fund
Haverford Trust
Dyannell Hein
Patrick Hessini
Hoover Family Foundation
Andria and Charles Horwitz
Karen and Keith Hovland
Karen Hoyle
The Hugh & Suzanne Watson Fund
Indeed Brewing Company
Sonja Irlbeck
Jesse Okie & Mary Harrington Donor Advised Fund
John and Sue Stillman Fund
Marlene Johnson

Marcia Kaufmann
 Max Keller
 Dianne and William Kendall
 Nona Kennedy Carlson
 Koschinska Family
 Christine Kroll
 Barbara Krupp
 Mark LaChapelle
 Susan Lindoo and Michael Wolesky
 Joshua Low
 Macalester Plymouth United Church
 Josh Miner
 Minnesota State Bar Foundation
 Joan and Terry Morehouse
 Lisa Nelson and Anthony Manfredi
 Laurie and Peter Nordquist
 Ruth Anne Olson
 Blessing Osibodu
 Valerie and David Pace
 The Paul & Laura Holmes Charitable Fund
 Nate Pentz
 Dalanna Pfllepsn
 Hannah and Zachary Pierson
 Presbyterian Church of Apostles
 Project Starfish Minnesota
 Prospect Park United Methodist Church
 Protolabs Foundation
 The Rainbow Bridge Fund
 Divya Raman
 Ramsey County Bar Foundation
 Heather Redmond
 Mary Reuling
 Michael Ridenour
 Rossi Family Fund
 Paramita Sarkar
 Liz and Rich Schiferl
 Scholz Giving Fund
 Marjorie Sigel and Dick Van Deusen
 Mary and Mark Sigmond
 I-Liang Siu
 The Sjaastad Family Charitable Fund
 Annette and Cliff Sjolund
 Traci Sorenson
 Karen Steiner

Don Stevens
 Still Kickin
 Kary and Andrew Thelandar
 Robert Thompson
 TiKi Charitable Fund
 Anastasia Vavoulis and Paul Bondhus
 Elizabeth Wakefield
 Bonnie Watkins and John Zakelj
 White Bear Unitarian Universalist Church
 Raymond Willis
 Constance and Michael Wittek
 Ann Wynia
 Jennifer Zoss
\$999 - \$500
 Advance Consulting LLC
 Karen Alexander
 Altrusa International Foundation of Saint Paul
 Matthew Ambrose
 The Andrew Litecky Fund
 Kelsey and Aaron Ankeny
 Anonymous (20)
 Mary and Kevin Barton
 Sarah and Mick Bauer
 Eileen Baumgartner
 Thomas Bergum
 Bernice L. Schapiro Shafer Fund
 David Blascyk
 Marge and Steve Braden
 Marit Brock
 Jaime Chismar and Brian Seebacher
 Christ the King Lutheran Church
 Janet Ciegler
 Jeremy Clain
 Peggy and David Cochrane
 Gina and Brian Corcoran
 Kathleen and Charles Coskran
 Cathy and Chris Crosby-Schmidt
 The Dante Moreira Gilbert Fund
 Elaine De Franco Olson and Eric Olson
 Richard DeBeau and Doris Walker
 Philip Delphey
 Françoise Denis

Janice DeNoble
 Marie Desharnais
 Evan Doran
 Hugh Eakin
 Andrew Eggum
 Eleanor Koehler Ellerbe Fund
 Emmons & Olivier Resources, Inc.
 Corinne Ertz and Scott Persons
 Sheryl Fairbanks and Warren Wolfe
 Meghan Faricy
 First Lutheran Church of Hibbing Endowment Fund
 Harold S Fleetham
 Sharon Gerlach
 Iva Lee Graupman
 Charles Griggs
 Shane Hamilton
 Jennifer Hane
 Jean Hanna
 Katherine Harter and David Hepenstal
 Thomas Heeren
 Jordan Hobbs
 Sarah and Eric Hoggard
 Grant Hoheisel
 John Hooper
 Mary Hoopman
 Teresa Hudoba
 Erin Imon Gavin
 Jessica Intermill
 Irestone-Ahmann Family Gift Fund
 Susan and Steve Josephson
 Rachel Kamath
 Anne and Lewis Kamiri
 Erin Krebs
 Kristin Beckmann Robert Richman Family Fund
 Maryellen Kwasié
 Sonja Larson Moore
 Sande Lee
 Marianne Ludwig and Jonathan Boylan
 Eileen Maler
 Cara Maqsoodi
 Marx Family Fund
 Mary and Rolf Gilbertson
 Jane Maschka
 Teri Mathews
 Brian Matzek
 Michael McGarry



Thank you to those who contributed in memory of Robert Hoyle, who served as the Institute's Executive Director 1970-2005.

Sonali Meyer
 Katie and Mark Mortenson
 Nicolette Myers
 Paul Neuhaus
 Nancy L. Nielsen and Donald K. Ausemus
 Tracy Nordstrom
 Jason Ogdahl
 Susan and Timothy Palmer
 Janet and Bill Pickett
 Politics & Prose Inc.
 Nylce Prada Myers
 PROcure Advantage, LLC
 Alicia Quella
 Kathy Ramundt
 Randy and Kathy Graham Charitable Fund
 Judy and Pierre Regnier
 Carleen Rhodes and Byron Gilman
 Emily and Erik Richardson
 The Rischall Blumberg Charitable Giving Fund
 Sharon and Garth Robertson
 Ron and Margaret Tabar Fund
 Stephanie Ruten-Ramos
 Saint Anthony Park Lutheran Church
 Sarah and Mick Bauer Fund
 Anne K. Schlukebier
 Katie Scholz
 Micaela Schuneman
 Sehaj Sethi
 Renate Maria Sharp
 Rob Sims
 Rebecca Spartz
 Spirit of St. Stephen's Catholic Community
 St. Paul Infectious Disease Associates
 Patricia Stoffers
 Martha Stramp
 Swanson Family Fund
 Kelly Taschler
 Anita Terry and Kevin Harding
 Allison and Zan Thrash
 UnitedHealth Group
 Linda Verbeck
 Brenda Weis Saavedra
 Bonnie Wek and Michael Donahue
 Dorothy Wickens
 Kathleen Wulf
 Elena Yudovina
 Vicki and Charles Zender

To see a complete list of donors and tribute and memorial gifts, visit impact.iimn.org.

“After I move here, I don't know how to begin. I appreciate teacher and International Institute of Minnesota because teacher help me to live here and have a good job.

- Thuan, English student and a graduate of the Institute's Dietary Aide and Professional Leadership trainings



GOVERNMENT GRANTS

The following governmental entities and program partners issued grants or contracts to the International Institute of Minnesota from October 1, 2021 – September 30, 2022.

Heartland Care Services

Local Initiatives Support Corporation

Minnesota Council of Churches

Minnesota Department of Education

Minnesota Department of Employment and Economic Development

Minnesota Department of Health

Minnesota Department of Human Services

Minnesota State

NORC at the University of Chicago

Saint Paul Community Literacy Consortium

U.S. Committee for Refugees and Immigrants

U.S. Department of Homeland Security

U.S. Department of Justice

BOARD OF DIRECTORS

OFFICERS

Mary Miklethun, *President*

SVP Business Segment Strategy
Coordination & Support, U.S. Bank

Elaine De Franco Olson, *Vice President*

Assistant Vice President, Chief
Privacy Officer and Managing
Assistant General Counsel,
Cargill, Inc.

Zhu “June” Cheng, *Treasurer*

Shareholder, Fredrikson &
Byron, P.A.

Jon Justin, *Secretary*

Managing Director, Accenture

DIRECTORS

Kevin Barton

Business Intelligence Manager,
Land O' Lakes Inc.

Cassie Bean

Consultant, Self-Employed

Kitty Gogins

Business Consultant,
Self-Employed

Charles Horwitz

Director, Government Contract
Compliance, 3M Company

Dr. Jeffrey L. Mandel

Retired, Internal Medicine
Physician

Sam Myers

Attorney, Nilan Johnson
Lewis P.A.

Blessing Osibodu

Registered Nurse, North
Memorial Medical Center

Nassim Rossi

Small Business Owner/Maker,
Self-Employed

Paramita Sarkar

Vice President, Product
Management, Ameriprise Financial

Thank you to retired 2022 board directors, Dave DePaepe and Maggie Habashy.

2022 FINANCIALS

OCTOBER 2021 - SEPTEMBER 2022

BALANCE SHEET

Operations Current Assets	7,006,179
Unemployment Services Trust	26,931
Investments	2,033,874
Property, Equipment, Land	11,978,263
Total Assets	21,045,247

*In March 2022, the Institute moved into its new \$13 million building. This new asset will depreciate over time.

Total Liabilities	3,199,566
Net Assets	
Fund Balance - Without Donor Restriction	12,344,801
Fund Balance - Without Donor Restriction - Board Designated	1,977,900
Fund Balance - With Donor Restriction	3,522,980
Total Net Assets	17,845,681*
Total Liabilities and Net Assets	21,045,247

OPERATIONS INCOME STATEMENT

Revenue

Government Grants	5,046,027
Corporate and Foundation Grants	2,102,733
Program Service Fees	200,060
Individual Contributions	3,537,548
Other Income	-562,537
Total Revenue	10,323,831

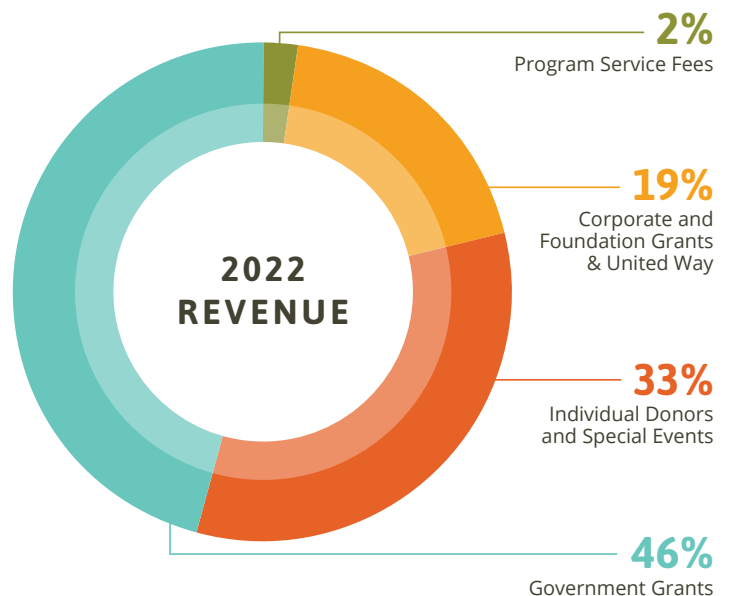

Expenses

Refugee Services	2,839,270
Immigration Services	422,827
Education and Employment	2,875,314
Administration, Building, Fundraising and Volunteers	1,638,965
Total Expenses	7,776,376

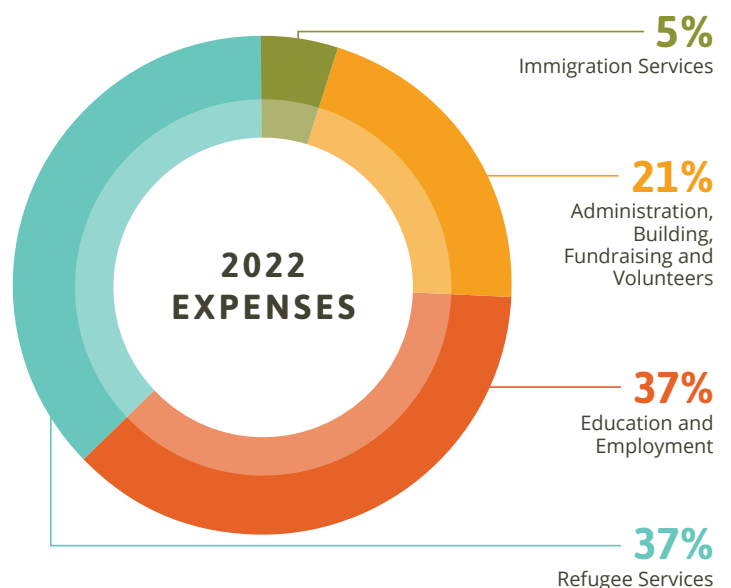

Operations Net Income
(before depreciation)

2,547,455



Your extraordinary response to the arrival of Afghan families allowed the Institute to address their most urgent needs: affordable housing, employment, securing vital immigration documents and so much more. Now, these families work every day to rebuild their lives and contribute to their new communities. Your support makes it possible for us to provide essential programs and services for their next steps, such as employment advancement, financial advising and higher education preparation. Thank you.

**FIND MORE STORIES
AND INFORMATION AT:
[IMPACT.IIMN.ORG](https://impact.iimn.org)**

1694 COMO AVE
SAINT PAUL, MN 55108

(651) 647-0191
info@iimn.org



INTERNATIONAL INSTITUTE
of Minnesota

